East Georgia State College - Student Affairs Organizational Chart

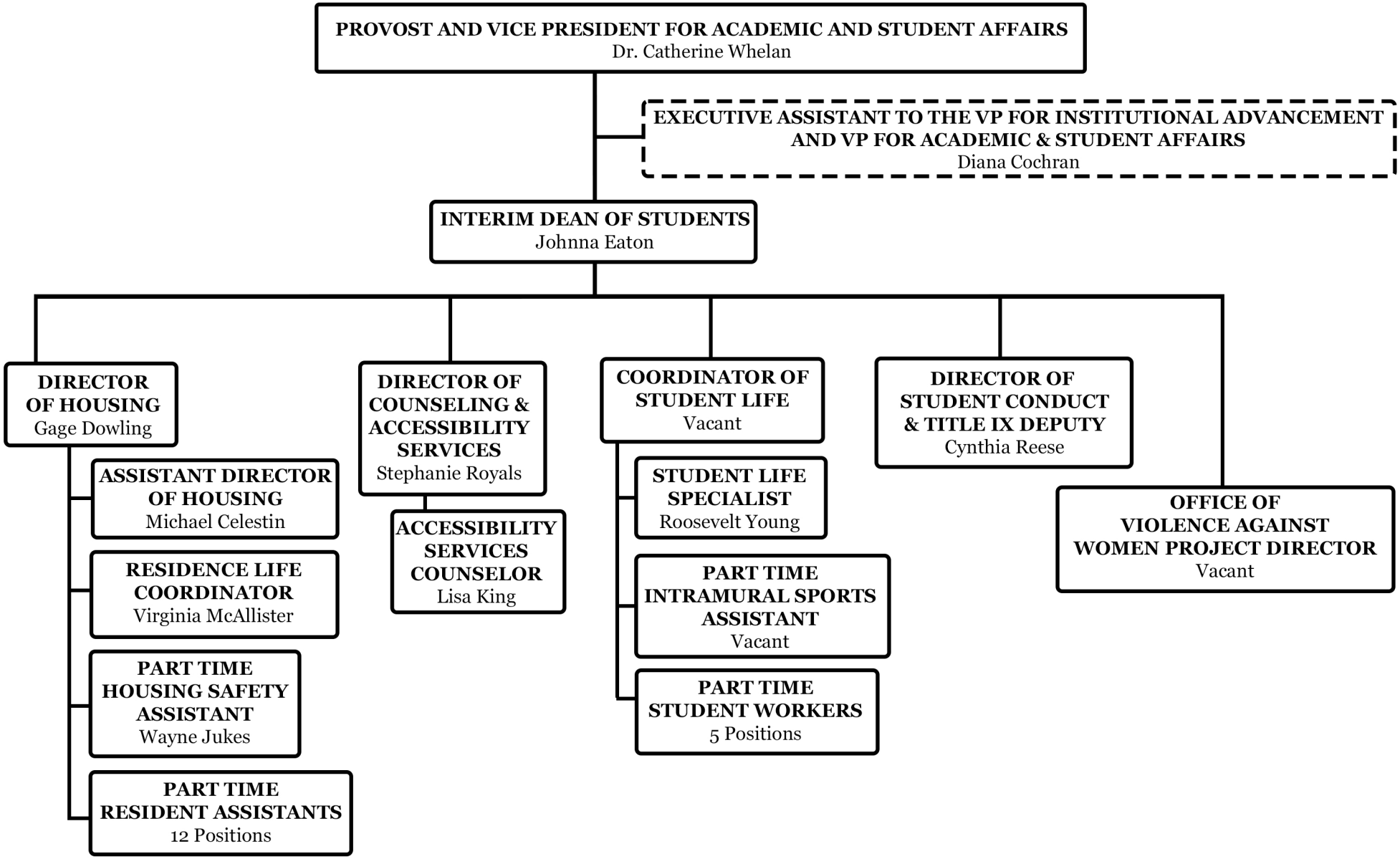

Approved by President's Cabinet August 7, 2024